

## SALA DI NOÈ

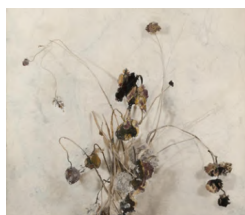

**Lunga luce agli abbagliati**  
2021  
olio su breccia di Vendôme  
oil on brèche de Vendôme  
74,5 x 66,5 cm



**Le pietre**  
2022  
olio su breccia di Vendôme  
oil on brèche de Vendôme  
24,5 x 41,5 cm

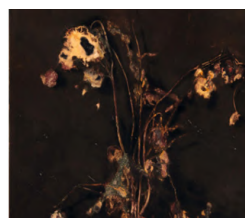

**Senza titolo**  
2022  
olio su breccia di Vendôme  
oil on brèche de Vendôme  
74,5 x 66,5 cm

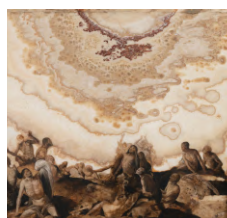

**Solstizio d'inferno**  
2019  
olio su breccia di Vendôme  
oil on brèche de Vendôme  
63 x 94 cm

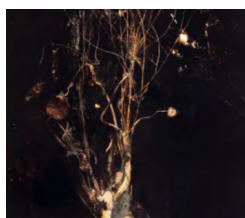

**Scuola romana**  
2021/22  
olio su breccia di Vendôme  
oil on brèche de Vendôme  
80 x 50 cm

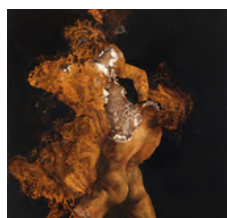

**Jacob**  
2019  
olio su onice  
oil on onyx  
60,2 x 40 cm



**Futuro dei fiori**  
2020  
olio su breccia di Vendôme  
oil on brèche de Vendôme  
52 x 42 cm

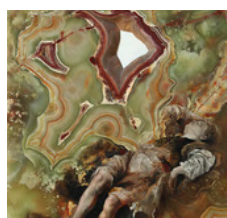

**La luce è un buco**  
2019  
olio su onice  
oil on onyx  
50 x 40 cm



**Macello**  
2021  
olio su breccia di Vendôme  
oil on brèche de Vendôme  
100 x 70 cm

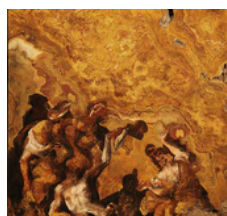

**Giordano**  
2021/20  
olio su onice  
oil on onyx  
70 x 50 cm



**Secondo natura**  
2020  
olio su breccia di Vendôme  
oil on brèche de Vendôme  
54,8 x 45,8 cm

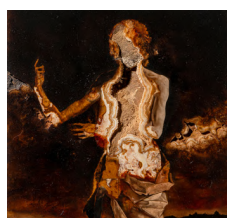

**Pastorale**  
2020  
olio su onice  
oil on onyx  
53 x 31 cm

## SALONE DELLA FONTANA

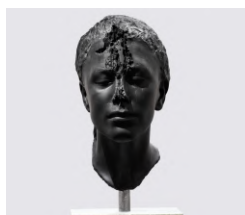

**Cunea**  
2020/21  
marmo nero di Colonnata  
Colonnata black marble  
45 x 20 x 20 cm

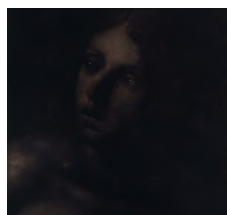

**Senza titolo**  
2022  
olio su marmo bianco di Carrara  
Carrara white marble and onyx  
40 x 30 cm

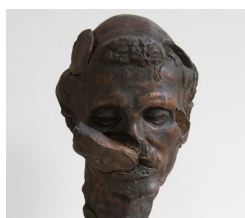

**Primo martire**  
2014  
bronzo / bronze  
63 x 30 x 30 cm

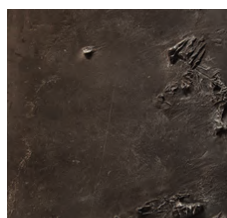

**Il Sole**  
2021  
marmo nero del Belgio  
Belgian black marble  
40 x 30 x 3 cm



**Lucia**  
2020  
marmo bianco di Carrara e onice  
Carrara white marble and onyx  
48,2 x 23,5 x 26,2 cm

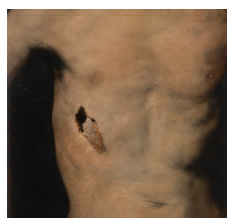

**Ultimo sangue**  
2019  
olio su onice  
oil on onyx  
40 x 30 cm



**Lucia**  
2022  
marmo rosa del Portogallo  
Portugal pink marble  
52 x 23,5 x 26,2 cm

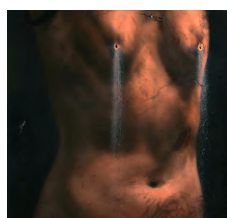

**Senza titolo**  
2022  
olio su onice  
oil on onyx  
40 x 30 cm

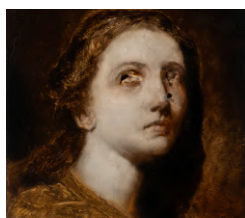

**Lucia**  
2019  
olio su onice e pietra di Trani  
oil on onyx and Trani stone  
40 x 30 cm

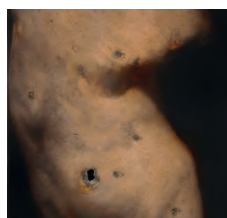

**Senza titolo**  
2022  
olio su onice  
oil on onyx  
40 x 30 cm

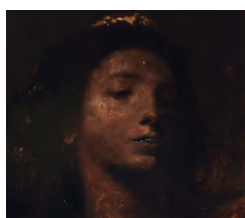

**Senza titolo**  
2020/22  
olio su onice  
oil on onyx  
40 x 30 cm

# VILLÆ

VILLA D'ESTE

# LE OSSA DELLA MADRE

## SALA DELLA NOBILTÀ

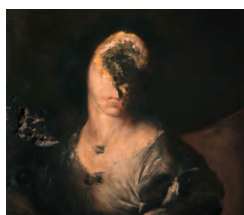

### Grande grottesco

2022

olio su onice

oil on onyx

60 x 50 cm

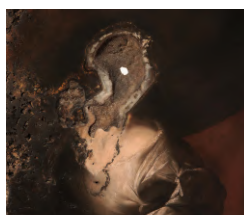

### Grande grottesco

2022

olio su onice

oil on onyx

60 x 50 cm



### Grande grottesco

2022

olio su onice

oil on onyx

60 x 50 cm

## SALA DI ERCOLE

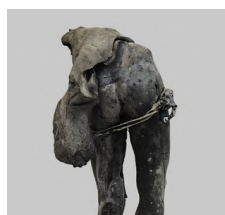

### Invel

2022

marmo nero di Colonnata

Colonnata black marble

146 x 47 x 48 cm

**ISTITUZIONI PROMOTRICI SPONSOR INSTITUTION**

Ministero della Cultura Istituto, Villa Adriana e Villa d'Este –  
VILLÆ e Galleria Monitor

**A CURA DI CURATED BY**

Andrea Bruciati

**UFFICIO MOSTRE EXHIBITION OFFICE VILLA D'ESTE**

Davide Bertolini con / with Giulia Floris, Elisabetta Ciniglio,  
Fabrizio Dinarelli

**COORDINAMENTO AMMINISTRATIVO**

**ADMINISTRATIVE COORDINATION**

Elena Achille con / with Stefania Coccioni, Rosalia Digennaro,  
Annamaria Fazio, Gabriele Gallo

**REVISIONE CONSERVATIVA DELLE OPERE ARTWORK  
CONSERVATION**

Veronica Fondi, Margherita Romano con / with Barbara Caponera

**ACCOGLIENZA E VIGILANZA RECEPTION AND  
SECURITY**

Il personale di assistenza alla fruizione, accoglienza e vigilanza  
dell'Istituto Villa Adriana e Villa d'Este con la collaborazione di  
CoopCulture

Staff assisting with the fruition, reception and security of the  
Istituto Villa Adriana e Villa d'Este with the collaboration of  
CoopCulture

**PROMOZIONE E COMUNICAZIONE PROMOTION AND  
COMMUNICATION**

Lucilla D'Alessandro con / with Alessia Altamura, Giuseppina  
Morrone, Paola Pagliari, Annamaria Stefani

**UFFICIO STAMPA PRESS OFFICE**

Effeci Comunicazione S.r.l.

**SOCIAL MEDIA MANAGEMENT**

Webnovo snc

**FOTOGRAFIA E ASSISTENZA INFORMATICA  
PHOTOGRAPHY AND COMPUTER ASSISTANCE**

Quirino Berti

**MONITOR ROMA, LISBONA, PERETO**

Director/Owner, Paola Capata

Gallery Team Roma: Manuela Contino, Silvia Forniti

Gallery Team, Lisbona: Mattia Tosti

Direzione tecnica e allestimento: Delfo Durante e Matteo Pompili

Graphic design Fiamma Franchi

Si ringraziano per il prestito delle opere: Collezione Privata,  
Collezione Luigi Sebastiani e Carlo Vistoli, Collezione Privata  
Erika Nannini, Michela Ravaglia.

Si ringraziano inoltre / Our thanks also go to Micaela Angle,  
Viviana Carbonara, Angela Chiaraluce, Pierina De Simone,  
Simonetta Dominici, Tiziana Magrini.